THE FEMININE SELF-DISCOVERY WORKBOOK



HerAwaken

TABLE *Of* CONTENTS

1 – Welcome

Why We Created This Workbook

Important: How To Use This Workbook

2 – Self-Discovery Exercises

Exercise 1

Exercise 2

Exercise 3

Exercise 4

Exercise 5

Exercise 6

Exercise 7

Exercise 8

Exercise 9

Exercise 10

Exercise 11

Exercise 12

Exercise 13

Exercise 14

Exercise 15

Exercise 16

Exercise 17

Exercise 18
Exercise 19
Exercise 20
Exercise 21
Exercise 22
Exercise 23
Exercise 24

3 – The Feminine Qualities Revealed

Revelations and Reflections

Why We Created This Workbook

"Tell me, and I will forget. Show me, and I may remember. Involve me, and I will understand."
- Benjamin Franklin

The first step towards transformation of any kind is understanding the subject by educating yourself on it. The second is to apply it.

In your Divine Feminine awakening journey, the first step you (hopefully) took was reading the Divine Feminine Guidebook, which precedes this workbook. Now that you (also, hopefully) have a clear understanding of what divine femininity is, you're likely in a beautiful position to begin applying it to yourself!

You may already have noticed yourself naturally gravitating toward certain characteristics of divine femininity. You relate to or feel averse to certain traits, and have all kinds of thoughts, feelings, judgments, and opinions about it all. You may even find yourself relating these traits to people you know- perhaps the most creative woman you know, or maybe even a woman you find too passive.

And your judgments are perfectly fine. In fact, this already means you've begun applying what you learned about the Divine Feminine, and that is an excellent sign of both your eagerness and your discernment on this path.

We created this workbook to support that process. Here, you will find 24 exercises to assess if and how you possess the 24 primary Divine Feminine traits we introduced in the Guidebook. They are designed to be fun, informal, and reflective, helping you really notice how you relate to each trait- do you embody it naturally or not in the *least*? does it come easily to you, or not at all?

It's also important to remember that this is only the second step of your Divine Feminine journey: reflection. The Hidden Feminine Self Meditation will later help you come into deeper awareness of the suppressed or unconscious aspects of your femininity that you may not yet notice while working through this workbook. But there's no need to worry about that right now.

For now, your only job is to enjoy these activities from your most conscious, everyday, normal mind. Nothing too deep or overly analytical is needed here. Try to resist the urge to think “Well, that depends-” to reading the questions. Just let loose, jot down or select the first answer that comes to mind, and be honest. This is only between you and you.

At the end of the day, 2 fun questions on each deep quality of the feminine will never provide the whole picture- which lies within you. The real magic is in the common reflective question provided for each of the 24 qualities in this book.

Allow this workbook, a fun tool, to help reflect that which already lives in your feminine awareness. You know yourself best.

Have fun!

Nylah and Afrin

How To Use This Workbook

The body of this workbook is intentionally divided into **two distinct sections.**



The first section- Exercises- contains 24 pages, **one for each of the Divine Feminine traits** we established in the Divine Feminine Guidebook. Each page focuses on a single trait and includes a variety of activities, questions, and reflections designed to help you explore whether you possess that feminine trait, and to what degree.

Because feminine expression is as unique as your fingerprints. You may naturally embody certain Divine Feminine traits, while feeling little to no connection with others. You likely already have some ideas.

But here's the catch.

The exercises do not tell you which feminine trait they are assessing.

We designed them this way intentionally, to help you **avoid any subconscious bias, preconceived ideas, resistance, or attachment** you may already have toward certain traits- and God(dess) knows we all have them.

So how do you eventually find out what each exercise reveals about your femininity?

At the bottom of every exercise page, **you'll find a button that takes you to the reveal page for that exercise**, in the second half of this workbook. There, you'll discover **which Divine Feminine trait the exercise was exploring, along with a brief explanation of the trait and an open-ended reflection prompt** to help you process what your answers may reveal about your relationship to it.

Reveal This Feminine Quality ✨

We strongly encourage you to use this workbook exactly as it was designed for the greatest benefit and most honest self-reflection.

Approaching the exercises this way allows you to gain a more **genuine understanding** of how your femininity expresses itself in your life, while also **preparing you for deeper inner work later on.**

Most importantly, remember that these exercises are **open to interpretation**. There are **no "perfect" answers** here. They are simply meant to be a **fun, insightful, and honest** way to explore how your femininity shows up in your world.

Exercise 1



You buy a plant that slowly starts dying despite your efforts. What are you most likely to do?

- Research obsessively how to save it
- Feel guilty for not caring for it properly
- Quietly replace it with a new one
- Cut off the damaged parts and hope it regrows
- Continue caring for it even if improvement is slow

A friendship that once meant a lot to you has become distant and strained. What feels most natural to you?

- Let it fade peacefully
- Try to repair it directly
- Wait for the other person to make effort
- Replay what went wrong internally
- Focus on accepting that some things end



Reveal This Feminine Quality ✨

Exercise 2

Choose a view from the window of your dream house.









You find an injured stray animal.
What honestly happens first?

- I immediately start figuring out how to help the animal
- I feel emotional but unsure what to do
- I look for someone more qualified to help the animal
- I hope someone else notices it
- I accept the situation and hope it works out



Reveal This Feminine Quality ✨

Exercise 3

Which season feels emotionally most like “you”?



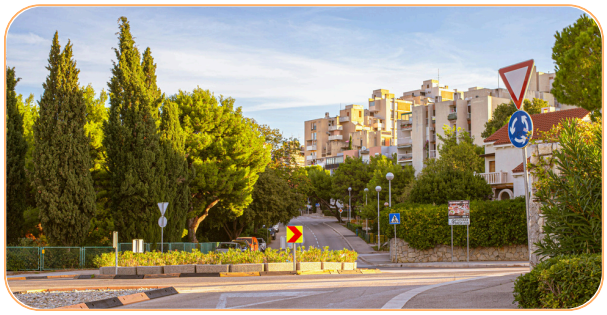





After difficult periods in life, what usually happens to you?

- I reinvent myself completely
- I withdraw and become quieter
- I become stronger
- I become softer and more emotional
- I search for a new beginning
- I hold onto familiarity for comfort



Reveal This Feminine Quality ✨

Exercise 4

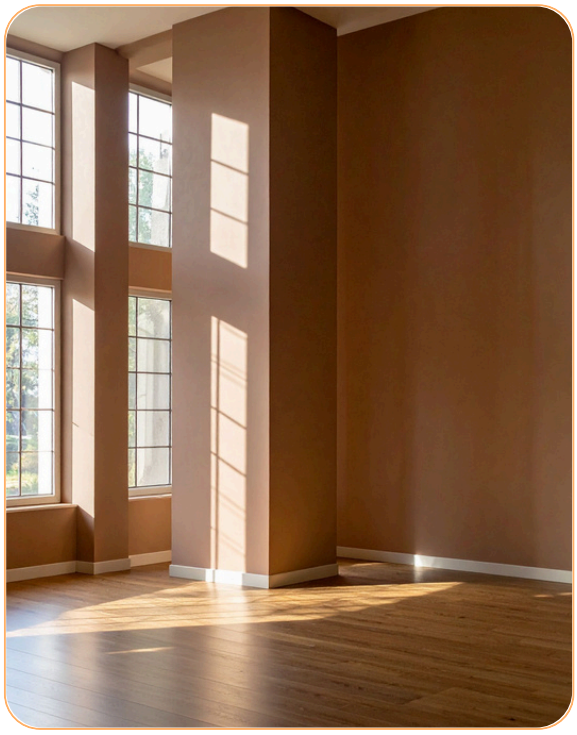

You are given a completely empty beautiful space. What excites you most?

- I feel excited. Emptiness feels like possibility.
- I want to turn it into something that has never existed before.
- I would rather preserve it as it is
- I would want someone else to decide what it should become.
- I would prefer to improve a space that already has something in it.
- I feel unsure where to begin, so I'd probably leave it alone for now.

You finish watching a movie with a disappointing ending. Your brain naturally does what?

- Rewrites the ending.
- Imagines what should have happened to the characters.
- Moves on.
- Googles what others thought.
- Complains that it was bad.
- Accepts that it wasn't for me.



Reveal This Feminine Quality ✨

Exercise 5

Which sounds worse?

- Bringing something into the world and watching it fail
- Never bringing it into the world at all

A friend announces she's unexpectedly pregnant.

Your first instinctive emotional reaction:

- Excitement for what's beginning
- Curiosity about how her life will change
- Concern about the responsibility ahead of her
- Relief that it's not happening to me
- Anxiety imagining such a huge change
- Neutral- I don't feel much either way



Reveal This Feminine Quality ✨

Exercise 6



Imagine something deeply painful has happened where you live, and you are feeling low.

What is your most natural, instinctive response?

- I want to talk about it
- I try to understand it deeply
- I want to distract myself from it
- I want to completely isolate
- I want to help someone else affected
- I want to pretend I'm fine and carry on

You can spend ONE hour with a younger version of yourself.

What age do you choose?

_____

What would you do with her?

_____

_____

_____

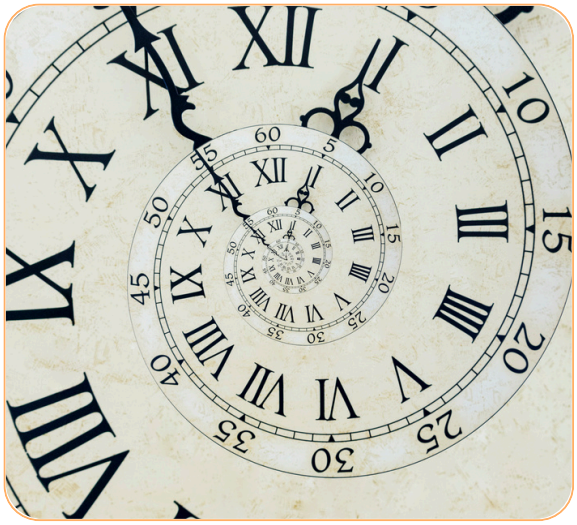

Reveal This Feminine Quality ✨

Exercise 7

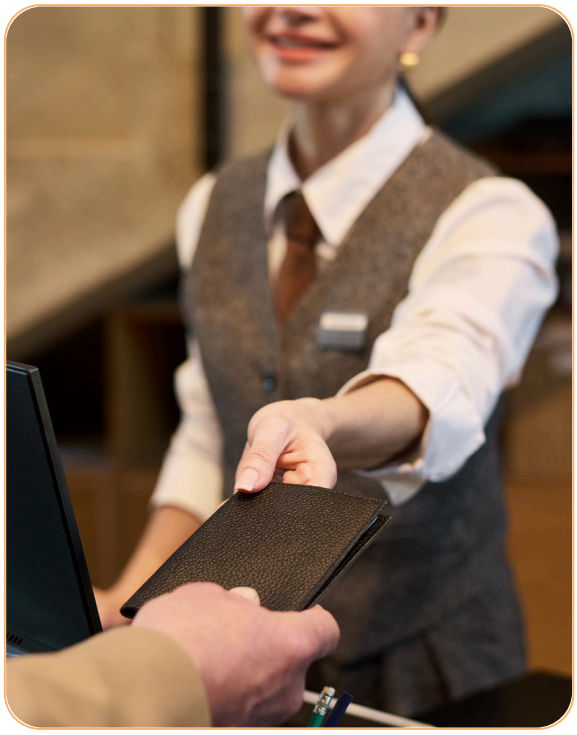

You check into a hotel, and the receptionist says, "We upgraded your room for free."

What is your honest first reaction?

- "Oh wow, thank you. That's so kind."
- I immediately think, "There must be a catch."
- I feel happy and let myself enjoy it.
- I receive it without needing to explain or earn it.
- I wonder why they did that.
- I feel slightly uncomfortable accepting it.

Complete the sentence with the word that feels most comfortable.

"Today, life is allowed to be _____."

- easy
- generous
- sweet
- earned
- controlled
- predictable



Reveal This Feminine Quality ✨

Exercise 8



You order your usual meal at a restaurant. The server accidentally brings you something else, then says, "This is actually one of our best dishes." What do you do?

- Taste it before deciding.
- Ask what's in it, then give it a chance.
- Keep it if it smells good enough.
- Send it back for exactly what you ordered.
- Feel thrown off because you already chose what you wanted.
- Ask for the menu again and pick something you know.

Put these invitations in order from most tempting to least tempting.

- ___ A dinner where nobody has the same background as you
- ___ A class where you might be terrible at first
- ___ A conversation that could change how you see something
- ___ A table at your usual favorite restaurant
- ___ A plan where everything is already decided
- ___ A quiet evening exactly the way you like it

Reveal This Feminine Quality ✨

Exercise 9



Circle the 2 things your eyes would go to first. Be honest!

- Someone looking lost near the wrong platform
- A beautiful poster on the wall
- A tiny dog slipping out of its leash
- The café line getting shorter
- An elderly person struggling with a suitcase
- The departure board changing times

You're leaving for a long day with other people. Circle 2 things you'd be most likely to carry "just in case."

- Band-aids
- Lip gloss
- Extra snacks
- Headphones
- Water
- Camera
- Someone's medication/reminder note
- Perfume



Reveal This Feminine Quality ✨

Exercise 10

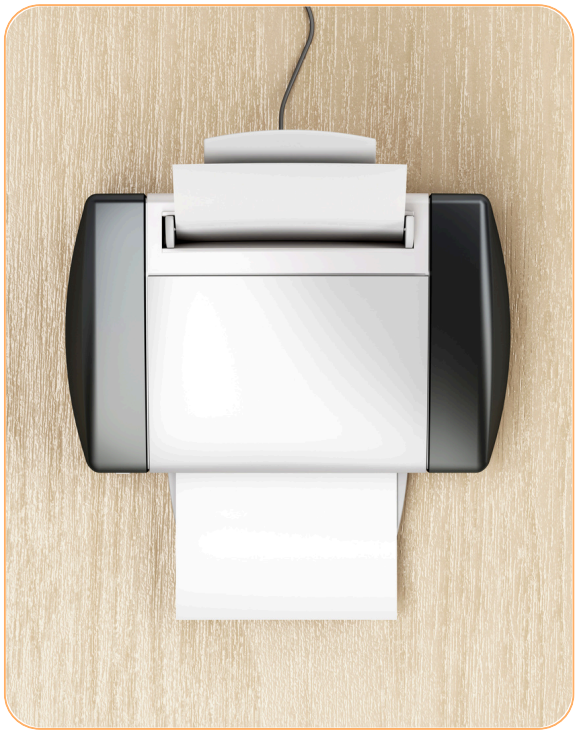

A receipt prints out at the end of your day. Choose 3 things you would be happiest to see listed.

"Today, someone-"

- felt comfortable around you.
- was very impressed by you.
- ate because you remembered.
- followed your advice.
- relaxed because you softened the space.
- got more done because of you.
- felt cared for in a small way.
- laughed because of you.

Rewrite this line so it sounds like something you would actually say:

"You need to get yourself together."

Write your version:

_____
_____
_____
_____



Reveal This Feminine Quality ✨

Exercise 11



You are directing the final 10 seconds of a movie. No dialogue allowed. Which 3 shots would you include?

- Two people finding each other in a crowd
- A woman walking alone into a glamorous future
- Someone squeezing another person's hand under the table
- A suitcase closing before a new adventure
- A person turning back because they cannot leave yet
- A crowd cheering someone's name

You are outdoors on a long trip and your phone is on 2%. You can send one final message before it dies for 48 hours.

Who do you send it to?

_____

What does it say?

_____
_____
_____

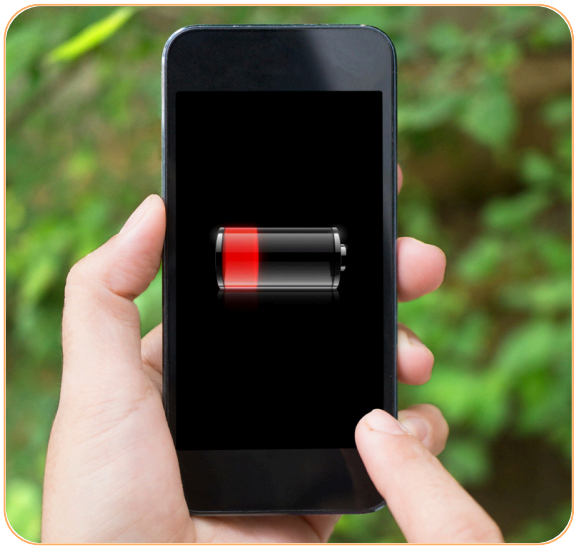

Reveal This Feminine Quality ✨

Exercise 12

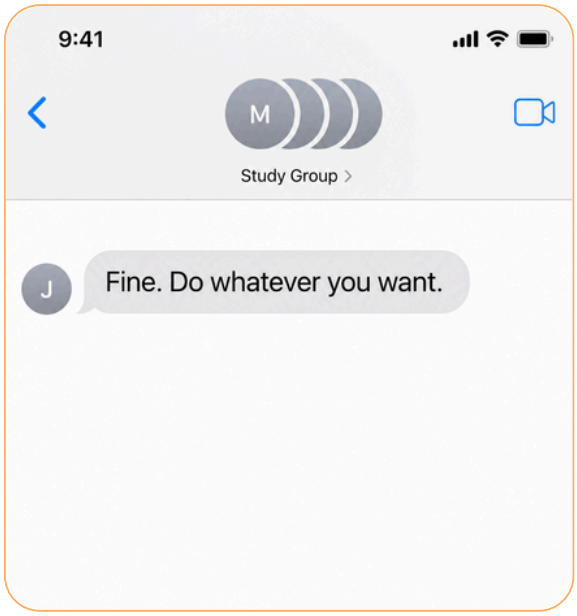

Look at the screenshot of the group chat.

Before deciding what this message means, circle the 3 things you would want to see.

- The messages that came before it
- Whether this person usually talks like this
- What they may have been reacting to
- Who sent the message
- Whether the wording was rude
- What the group should do next

Translate each visible behavior into what it might mean underneath.

Behaviors:
1. Someone cancels plans last minute
2. Someone gets unusually quiet
3. Someone overexplains a simple mistake

Choose from:
- Overwhelmed
- Uninterested
- Nervous
- Unreliable
- Hurt
- Guilty



Reveal This Feminine Quality ✨

Exercise 13

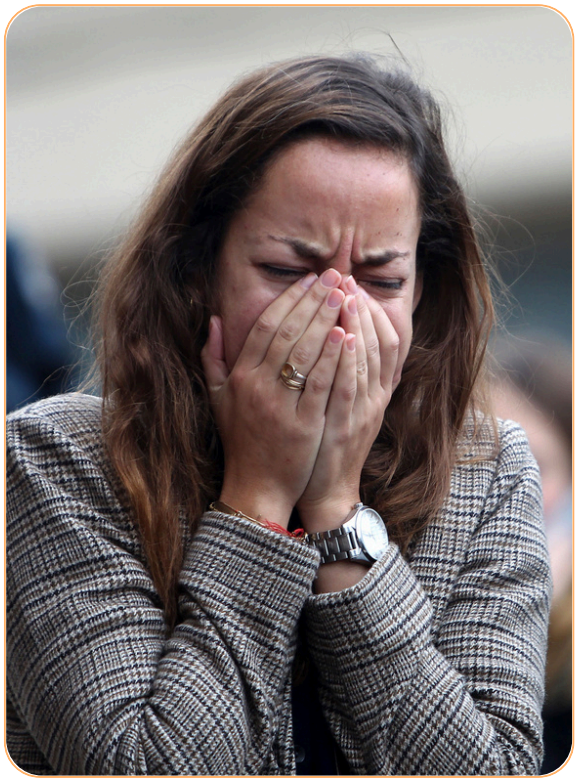

A video goes viral of someone crying after making a public mistake and getting "cancelled". The comments are mixed.

Circle the 3 comments you would be most likely to "like."

- "I hope they're okay."
- "Public mistakes have public consequences."
- "One bad moment shouldn't become someone's whole identity."
- "People need to think before they act."
- "I hope someone kind is with them."
- "This is why you have to be careful online."

Someone made a mistake that affected other people. You have 10 coins to spend on what happens next.

Distribute your coins however you want:

___ helping them repair the damage
___ deciding what consequence is fair
___ making sure they are not humiliated
___ making the rule clear for next time
___ understanding what was happening for them
___ making sure others feel protected



Reveal This Feminine Quality ✨

Exercise 14



You are shown this still from a movie and asked, "What just happened here?"

Circle the 3 details you would study first.

- The chair pushed back
- The flowers in the center
- The untouched glass
- The nice table setting
- The phone face-down
- The color of the plates

Read these three reviews for the same retreat:

"Beautiful location. I just wish we had more breathing room."
"The sessions were powerful, but everything felt packed together."
"I loved the teacher, but I left more tired than expected."

Underline the repeated hidden issue.

- The retreat was too expensive.
- The retreat lacked spaciousness.
- The teacher was not skilled.
- The location was the main problem.
- The schedule may have been too intense.
- The guests were hard to please.



Reveal This Feminine Quality ✨

Exercise 15



You dream you are walking toward a door. Everyone in the dream says, "Go in," but your body does not want to.

When you wake up, what do you do with that dream?

- Write it down or remember it as meaningful.
- Laugh it off as random brain nonsense.
- Ask what in my life feels like that door.
- Forget it unless it was entertaining.
- Let it sit with me for the day.
- Only care if something similar happens later.

Sort these into two columns:

Column 1: I would trust this
Column 2: I would not rely on this

Items:

- A sudden sense of ease
- A repeated inner warning
- A dream that stays with you
- A five-star review
- A detailed pros and cons list
- Three friends saying "go for it"



Reveal This Feminine Quality ✨

Exercise 16



You find a stunning outfit on sale. It is almost perfect, but it is uncomfortable and you know you probably won't wear it for long.

What happens?

- I leave it because "almost right" still isn't right.
- I buy it because the deal is too good.
- I ask whether I'd still want it if it weren't discounted.
- I buy it and hope I'll find the right occasion.
- I imagine future me dealing with it before deciding.
- I get it because beautiful things don't always have to be practical.

Cross out the 3 pieces of advice you trust least now.

- "If it costs your peace, check the price."
- "If it feels intense, it is real."
- "Look at the pattern, not the promise."
- "Don't overthink, just jump."
- "A slow yes is still a yes."
- "Attention means they care."



Reveal This Feminine Quality ✨

Exercise 17

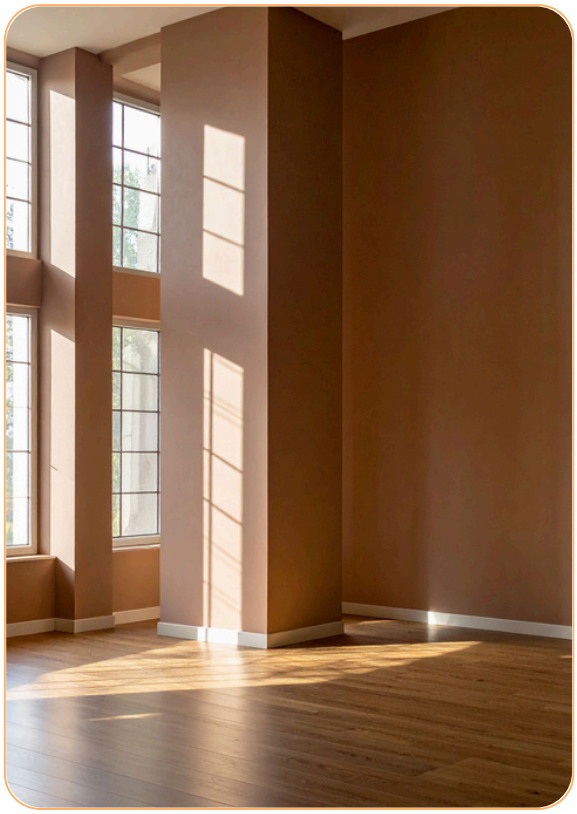

A song comes on that belongs to a complicated chapter of your life.

What happens in your body first?

- I notice it, but it does not take me all the way back.
- My stomach tightens like it just happened.
- I can remember the chapter without living inside it.
- I immediately want to skip it.
- I feel how far away that version of me is now.
- My mood changes for longer than I want it to.

An old spell is written on a cave wall:

"I keep the lesson, but release the _____."

Write the missing word.

_____



Reveal This Feminine Quality ✨

Exercise 18

Choose the 2 images that feel most like your inner world.











For the past month, which pattern sounds most like you?

- My energy rises and falls in noticeable waves.
- I'm usually most myself when my routine stays steady.
- I have times when I naturally want to withdraw and reflect.
- I prefer to keep my energy consistent no matter what.
- I go through emotional phases that make sense later.
- I do not really notice inner cycles.

Reveal This Feminine Quality ✨

Exercise 19



You can keep only 3 images from a weekend.

Choose the 3 you would save.

- Everyone laughing at the same ridiculous moment
- A quiet sunrise you watched alone
- Two people sitting close, deep in conversation
- A road you walked down by yourself
- A table after a long shared meal
- A beautiful window view from your room

Write a fitting caption for this photo:

_____

_____



Reveal This Feminine Quality ✨

Exercise 20



Choose quickly.

- A life that feels peaceful OR A life that feels exciting
- A home that feels calm OR A home that looks striking
- A decision that fits your whole life OR A decision that gives fast results
- A routine that supports your body OR A routine that maximizes achievement
- A simple day that flows OR A packed day that proves something great
- A quiet yes in your body OR A loud opportunity on paper

You find a house that is beautiful, affordable, and impressive. But every time you stand inside it, something feels unsettled: odd layout, awkward light, no natural ease.

What do you do?

- I keep looking. A home has to feel right, not just look right.
- I buy it if the deal is good enough.
- I trust the discomfort as important information.
- I tell myself I can adjust after moving
- I would rather lose the house than live in daily friction.
- I focus on the practical advantages.



Reveal This Feminine Quality ✨

Exercise 21



You spent one day in a city you may never visit again.

Circle the 3 things most likely to stay with you.

- The warmth of the pavement under your feet
- The meaning of a conversation you had
- The smell of rain on the street
- The lesson the day taught you
- The taste of something you ate slowly
- The photos you took to remember it

You are reading reviews for a small restaurant. Pick 3 lines that make you want to go.

- “The bread arrived warm enough to tear apart with your hands.”
- “The service was fast and well organized.”
- “The whole room smelled like butter, herbs, and woodsmoke.”
- “The menu was easy to understand.”
- “The dessert was slow, creamy, and impossible to rush.”
- “It was a practical choice for the price.”

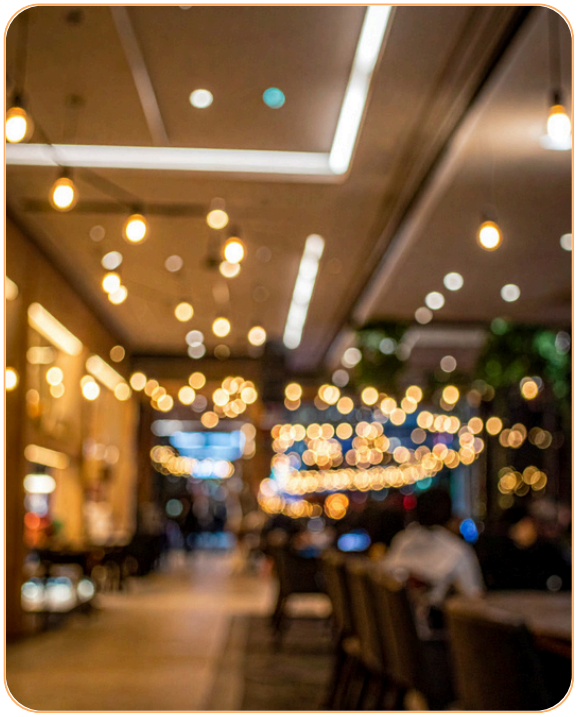

Reveal This Feminine Quality ✨

Exercise 22



You're designing a dinner menu card. Circle the 3 details you would include.

Cross out the 3 you would leave off.

- Spice level
- Chef's personal story
- Vegetarian/gluten-free notes
- Wine pairing
- "Ask us if you need adjustments"
- Rare ingredient origins

You are given 60 minutes to teach something meaningful to a large group.

Distribute the minutes:

- ___ shared foundation
- ___ personal examples
- ___ advanced teaching
- ___ quiet reflection time
- ___ live Q&A
- ___ private depth for more experienced students



Reveal This Feminine Quality ✨

Exercise 23



A train board suddenly changes. Your original route is delayed.

Rank these from most natural to least natural for you to do next.

___ Wait at the exact platform until the original route resumes
___ Find a nearby café and let the delay become part of the day
___ Keep checking the board every few minutes
___ Look for a different route and see where it takes you
___ Message whoever needs to know and adjust calmly

You are halfway through making a recipe when you realize one main ingredient is missing. What do you do first?

- Improvise with what I have
- Stop and get the exact ingredient
- Look at what's already in the pan and decide what it wants to become now.
- Feel annoyed because the recipe is no longer going properly.
- Adjust the flavors and rename the meal
- Switch to another recipe that I can follow correctly.



Reveal This Feminine Quality ✨

Exercise 24

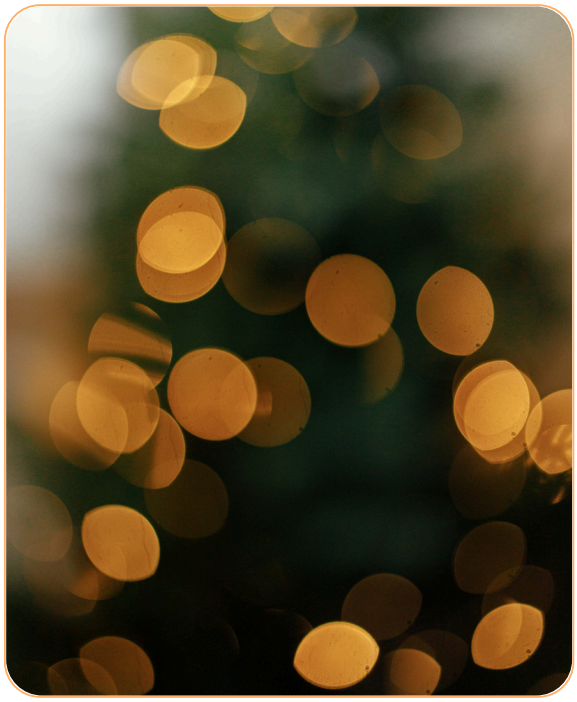

You walk into a place you know well, and something feels different.

Circle the 3 changes you would probably notice first.

- The usual background music is missing
- The main schedule has changed
- Someone's tone is slightly flatter than usual
- A practical instruction is different
- The room smells different
- The seating plan has changed

Choose quickly.

- Change the shirt OR Ignore the itchy tag
- Dim the light OR Push through
- Lower the volume OR Keep focusing
- Step outside OR Stay in the room
- Notice the shift OR Wait for proof
- Process later OR Move on now



Reveal This Feminine Quality ✨

The Feminine Qualities Revealed ✨



Restoration

Restoration is the feminine quality of tending to what has become depleted, damaged, strained, neglected, or worn down. It is the instinct to repair, revive, replenish, and bring something back toward wholeness.

What Your Answers May Suggest:
If your answers leaned toward saving, repairing, pruning, or patiently caring, restoration may be a natural instinct for you.

If your answers leaned toward replacing, releasing, waiting, or letting things fade, you may relate more to acceptance, closure, or moving forward than restoration.

If your answers felt mixed, restoration may be present in you, but only when something feels truly worth tending to.

These are only gentle reflections, not fixed interpretations. Take what resonates and leave what does not.

Reflection Prompt:
What is my current relationship with restoration?

_____
_____
_____
_____
_____
_____

⬅️ Back to Exercises

Life

Life is the feminine quality of revering living things and feeling connected to the natural pulse of existence — growth, breath, earth, bodies, species, and the continuation of life on Earth.

What Your Answers May Suggest:
For the window view, nature scenes may suggest a natural pull toward life, growth, earth, and living beauty. Urban scenes may suggest this quality is less central to you- unless what drew you in was the feeling of human life, movement, stories, and community.

For the injured animal, moving quickly toward help may suggest a strong instinct to protect life. Feeling unsure, looking for someone qualified, or hoping someone else helps may suggest care is present, but immediate hands-on response to life may not be your first instinct.

These are only gentle reflections, not fixed interpretations. Take what resonates and leave what does not.

Reflection Prompt:
What is my current relationship with life?

⬅️ Back to Exercises

Renewal

Renewal is the feminine quality of beginning again. It is the ability to shed, refresh, recover, transform, and allow a new version of life — or yourself — to emerge after change.

What Your Answers May Suggest:
For the season question, choosing the spring image may suggest renewal is a natural quality in you. You may feel emotionally connected to fresh starts, growth, hope, and the feeling of life returning.

Choosing summer, autumn, or winter may suggest that renewal is not the strongest quality reflected here. You may relate more to fullness and expression, release and change, or rest and stillness.

For the difficult periods question, reinventing yourself, becoming stronger, becoming softer, or searching for a new beginning may suggest renewal is active in you. Withdrawing, becoming quieter, or holding onto familiarity may suggest you need safety, stillness, or comfort before renewal begins.

These are only gentle reflections, not fixed interpretations. Take what resonates and leave what does not.

Reflection Prompt:
What is my current relationship with renewal?

_____
_____
_____
_____
_____
_____

⬅️ Back to Exercises

Creation

Creation is the feminine quality of bringing something into form. It is the instinct to imagine, shape, invent, build, express, or make something real where there was once only possibility.

What Your Answers May Suggest:
For the empty space question, feeling excited by possibility or wanting to make something new may suggest creation is a natural quality in you. You may feel energized by beginnings, imagination, and bringing a vision to life.

Wanting to preserve the space, improve something already started, let someone else decide, or leave it alone may suggest creation is not the strongest quality reflected here. You may relate more to refinement, preservation, collaboration, or waiting for direction.

For the movie ending question, rewriting the ending or imagining what should have happened may suggest a creative mind that naturally generates alternatives. Moving on, Googling others' thoughts, complaining, or accepting it may suggest you prefer to respond to what already exists rather than mentally recreate it.

These are only gentle reflections, not fixed interpretations. Take what resonates and leave what does not.

Reflection Prompt:
What is my current relationship with creation?

_____
_____
_____
_____
_____
_____

⬅️ Back to Exercises

Birth

Birth is the feminine quality of bringing new life, new beginnings, and new possibilities into the world. It is the threshold where something unseen becomes real.

What Your Answers May Suggest:
For the first question, feeling that never bringing something into the world sounds worse may suggest birth is a natural quality in you. You may feel deeply connected to potential, arrival, and the importance of letting something come into being.

Feeling that bringing something into the world and watching it fail sounds worse may suggest this quality is less central here. You may feel more protective of safety, stability, or avoiding painful outcomes than of beginning.

For the pregnancy announcement, excitement or curiosity may suggest a natural emotional connection to birth, change, and new life beginning. Concern, relief, anxiety, or neutrality may suggest you relate more to the responsibility, disruption, or uncertainty around birth than to the beginning.

These are only gentle reflections, not fixed interpretations. Take what resonates and leave what does not.

Reflection Prompt:
What is my current relationship with birth?

_____
_____
_____
_____
_____
_____

⬅️ Back to Exercises

Healing

Healing is the feminine quality of tending to pain with care, awareness, and repair. It is the instinct to process what hurts instead of simply pushing it away.

What Your Answers May Suggest:
For the painful event question, talking about it, understanding it deeply, or helping someone else affected may suggest healing is very active in you.

Distracting yourself, isolating, pretending you are fine, or carrying on may suggest you first turn toward coping, privacy, or endurance.

For the younger self question, choosing an age that feels tender, painful, confusing, or important may suggest a healing instinct toward your past self. Comforting, listening to, protecting, or giving her what she needed may also point toward healing.

If your answers felt more playful, curious, or focused on updating her about your life, that may reflect connection, joy, or remembrance more than healing specifically.

These are only gentle reflections, not fixed interpretations. Take what resonates and leave what does not.

Reflection Prompt:
What is my current relationship with healing?

⬅️ Back to Exercises

Receptivity

Receptivity is the feminine quality of allowing yourself to receive support, ease, kindness, pleasure, and goodness without needing to earn, explain, or immediately repay it.

What Your Answers May Suggest:
For the hotel upgrade question, feeling thankful, happy, or able to receive the upgrade may suggest receptivity is natural for you. Wondering why, sensing a catch, or feeling uncomfortable may suggest you relate more to caution, self-protection, or needing to feel in control.

For the sentence question, choosing easy, generous, or sweet may suggest you feel more open to receiving from life. Choosing earned, controlled, or predictable may suggest receiving feels safer when it is deserved, managed, or expected.

These are only gentle reflections, not fixed interpretations. Take what resonates and leave what does not.

Reflection Prompt:
What is my current relationship with receptivity?

_____
_____
_____
_____
_____
_____

⬅️ Back to Exercises

Openness

Openness is the feminine quality of staying receptive to what is unfamiliar, unexpected, or different from what you first imagined. It is the ability to meet life with curiosity before closing around certainty.

What Your Answers May Suggest:
For the restaurant question, tasting it, asking about it, or giving it a chance may suggest openness is natural for you. Sending it back, feeling thrown off, or choosing something familiar may suggest you prefer certainty, familiarity, or clear expectations.

For the invitation ranking, placing unfamiliar people, new skills, or perspective-shifting conversations near the top may suggest openness is active in you. Ranking familiar, predictable, or already-comfortable plans higher may suggest you feel more drawn to safety, ease, and what you already know.

These are only gentle reflections, not fixed interpretations. Take what resonates and leave what does not.

Reflection Prompt:
What is my current relationship with openness?

_____
_____
_____
_____
_____
_____

⬅️ Back to Exercises

Motherhood

Motherhood is the feminine quality of instinctive guardianship. It is the impulse to notice, protect, prepare for, and gently watch over what feels vulnerable, young, fragile, or in need of care.

What Your Answers May Suggest:
For the station question, noticing the lost person, the dog slipping away, or the elderly person struggling may suggest motherhood is active in you. Your attention may naturally go toward who needs protection or support.

Noticing the poster, café line, or departure board may suggest your attention first goes toward beauty, convenience, timing, or information rather than guardianship.

For the “just in case” question, choosing band-aids, snacks, water, or someone’s medication/reminder note may suggest a natural instinct to prepare for others’ wellbeing.

Choosing lip gloss, headphones, camera, or perfume may suggest you prepare more around personal comfort, mood, memory, or presentation.

These are only gentle reflections, not fixed interpretations. Take what resonates and leave what does not.

Reflection Prompt:
What is my current relationship with motherhood?

⬅️ Back to Exercises

Nurturing

Nurturing is the feminine quality of creating conditions where people, spaces, and tender things can soften, settle, grow, or feel cared for.

What Your Answers May Suggest:
For the receipt question, choosing comfort, remembered needs, softened space, or small care may suggest nurturing is natural for you. You may feel fulfilled when your presence helps someone feel tended to.

Choosing being impressive, giving advice, increasing productivity, or making someone laugh may suggest you relate more to impact, guidance, usefulness, or lightness than nurturing specifically.

For the rewrite question, softening the sentence while still helping the person move forward may suggest nurturing. Making it clearer, firmer, more motivational, or more direct may suggest another supportive instinct is stronger here.

These are only gentle reflections, not fixed interpretations. Take what resonates and leave what does not.

Reflection Prompt:
What is my current relationship with nurturing?

_____
_____
_____
_____
_____
_____

⬅️ Back to Exercises

Love

Love is the feminine quality of deep emotional bonding, devotion, tenderness, and cherishing. It is the instinct to hold someone or something as precious.

What Your Answers May Suggest:
For the movie scene question, choosing reunion, hand-holding, or turning back may suggest love is active in you. You may be moved by closeness, devotion, and the emotional pull between people.

Choosing a glamorous future, a new adventure, or public cheering may suggest you relate more to independence, freedom, achievement, or self-expression than love specifically.

For the 2% battery question, sending a message that reassures, protects connection, expresses love, or lets someone know they matter may suggest love is a natural instinct for you.

Sending a mainly practical, informational, or self-contained message may suggest you prioritize clarity, logistics, or independence in urgent moments.

These are only gentle reflections, not fixed interpretations. Take what resonates and leave what does not.

Reflection Prompt:
What is my current relationship with love?

⬅️ Back to Exercises

Understanding

Understanding is the feminine quality of looking beneath the surface before deciding what something means. It is the instinct to seek context, emotion, motive, and the fuller story.

What Your Answers May Suggest:
For the group chat question, wanting to see the earlier messages, their usual tone, or what they may have been reacting to may suggest understanding is natural for you. You may look for context before forming a conclusion.

Choosing who sent it, whether it was rude, or what should happen next may suggest you relate more to clarity, impact, or next steps than understanding specifically at first.

For the behavior translation, choosing overwhelmed, nervous, or hurt may sugg st you naturally look for what may be happening underneath. Choosing uninterested, unreliable, or guilty may suggest you focus more on the visible behavior itself.

These are only gentle reflections, not fixed interpretations. Take what resonates and leave what does not.

Reflection Prompt:
What is my current relationship with understanding?

⬅️ Back to Exercises

Compassion

Compassion is the feminine quality of being aware of another's distress and feeling moved to help relieve it. It is the instinct to respond in a way that eases or lessens what someone is carrying.

What Your Answers May Suggest:
For the comment section question, choosing concern, kindness, or not reducing someone to one bad moment may suggest compassion is active in you. Choosing consequences, caution, or responsibility may suggest you relate more to accountability or protection than compassion specifically.

For the 10 coins question, spending more coins on repair, dignity, or understanding may suggest compassion is natural for you.

Spending more on consequences, rules, or protecting others may suggest fairness, order, or safety may be stronger instincts here.

These are only gentle reflections, not fixed interpretations. Take what resonates and leave what does not.

Reflection Prompt:
What is my current relationship with compassion?

_____
_____
_____
_____
_____
_____

⬅️ Back to Exercises

Insight

Insight is the feminine quality of seeing beneath the obvious. It is the ability to notice patterns, hidden meaning, subtle clues, and the deeper truth of what may be happening.

What Your Answers May Suggest:
For the movie still question, choosing the pushed-back chair, untouched glass, or face-down phone may suggest insight is active in you. You may naturally study small details that reveal a bigger story.

Choosing the flowers, table setting, or plate color may suggest your attention first goes toward beauty, presentation, or visible details rather than hidden meaning.

For the retreat review question, choosing lack of spaciousness or an intense schedule may suggest you naturally notice the pattern beneath repeated comments.

Choosing cost, teacher skill, location, or guest attitude may suggest you focus more on direct explanations than the hidden thread.
These are only gentle reflections, not fixed interpretations.

Take what resonates and leave what does not.

Reflection Prompt:
What is my current relationship with insight?

_____
_____
_____
_____
_____
_____

⬅️ Back to Exercises

Intuition

Intuition is the feminine quality of inner knowing. It is the tendency to prioritize subtle signals, body responses, dreams, instincts, or quiet feelings before everything can be explained logically.

What Your Answers May Suggest:
For the dream question, writing it down, asking what it may reflect, or letting it stay with you may suggest intuition is active in you. Laughing it off, forgetting it, or only caring if something later proves it may suggest you prefer clearer evidence before trusting subtle signals.

For the sorting question, trusting ease, inner warning, or a dream that stays with you may suggest you value internal signals. Trusting reviews, pros and cons, or other people's opinions may suggest you rely more on external confirmation.

These are only gentle reflections, not fixed interpretations. Take what resonates and leave what does not.

Reflection Prompt:
What is my current relationship with intuition?

_____
_____
_____
_____
_____
_____

⬅️ Back to Exercises

Wisdom

Wisdom is the feminine quality of discernment. It is the ability to pause, notice patterns, consider the deeper cost, and choose what is truly good over what is merely tempting, urgent, or impressive.

What Your Answers May Suggest:
For the outfit question, leaving it, questioning the discount, or imagining future-you dealing with it may suggest wisdom is important to you. You may naturally consider fit, consequence, and long-term value.

Buying it because it is beautiful, discounted, or might be useful later may suggest you relate more to desire, possibility, beauty, or the excitement of the moment.

For the advice question, crossing out intensity, impulse, or attention-based advice may suggest you trust discernment over emotional charge. Crossing out peace, patterns, or slow clarity may suggest you may be more drawn to immediacy, passion, or bold action.

These are only gentle reflections, not fixed interpretations. Take what resonates and leave what does not.

Reflection Prompt:
What is my current relationship with wisdom?

_____
_____
_____
_____
_____
_____

⬅️ Back to Exercises

Forgiveness

Forgiveness is the feminine quality of releasing the emotional hold of what happened while keeping the wisdom it gave you. It does not mean excusing, forgetting, or returning — it means the past no longer has the same power over your present life.

What Your Answers May Suggest:
For the song question, noticing the song without being pulled all the way back, remembering the chapter without living inside it, or feeling distant from that version of yourself may suggest forgiveness is active in you.

Tightness, wanting to skip it immediately, or having your mood changed for longer than you want may suggest there is still emotional charge around that chapter.

For the cave wall sentence, words like pain, resentment, bitterness, weight, grip, charge, or hurt may suggest a natural relationship with forgiveness. They point to keeping the lesson while letting go of what still binds you to the past.

These are only gentle reflections, not fixed interpretations. Take what resonates and leave what does not.

Reflection Prompt:
What is my current relationship with forgiveness?

_____
_____
_____
_____
_____
_____

⬅️ Back to Exercises

Connection To The Moon

Connection to the moon is the feminine quality of being attuned to the moon itself, cycles, phases, reflection, mystery, and inner tides. It is the sense that your energy and emotions may move in rhythms.

What Your Answers May Suggest:
For the image question, choosing the moonlit water or the warm night window may suggest a pull toward quiet, reflection, depth, night, and inner feeling. Choosing the bright street or the organized desk may suggest your inner world feels more connected to liveliness, beauty, clarity, planning, or daytime.

For the monthly pattern question, choosing rising and falling energy, wanting to withdraw and reflect, or noticing emotional phases may suggest connection to the moon is active in you. You may naturally experience yourself through cycles, shifts, and inner seasons.

Choosing steady routine, consistent energy, or not noticing inner cycles may suggest you relate more to stability, structure, or evenness than lunar rhythm specifically.

These are only gentle reflections, not fixed interpretations. Take what resonates and leave what does not.

Reflection Prompt:
What is my current relationship with the moon?

_____
_____
_____
_____
_____
_____

⬅️ Back to Exercises

Connection

Connection is the feminine quality of feeling the thread between people, moments, and shared experience. It is the instinct to notice what brings hearts closer and makes life feel less separate.

What Your Answers May Suggest:
For the weekend images question, choosing laughter, deep conversation, or the table after a shared meal may suggest connection is important to you. You may naturally treasure moments where people are brought together.

Choosing the sunrise alone, the solo road, or the window view may suggest you are more drawn to solitude, beauty, reflection, or private experience than connection specifically.

For the photo caption, writing something about conversation, friendship, shared time, intimacy, or the people who were there may suggest a natural eye for connection.

Writing mainly about the cups, light, table, mood, or aesthetic may suggest you notice atmosphere, beauty, or stillness before the relational story.

These are only gentle reflections, not fixed interpretations. Take what resonates and leave what does not.

Reflection Prompt:
What is my current relationship with connection?

⬅️ Back to Exercises

Harmony

Harmony is the feminine quality of bringing different parts into a beautiful and coherent whole. It is the instinct for proportion, rhythm, balance, and agreement — where nothing feels like it is fighting the rest, and everything has its right place.

What Your Answers May Suggest:
For the quick choice question, choosing peaceful, calm, whole-life fit, body support, flow, or a quiet yes may suggest harmony is active in you.

Choosing excitement, visual impact, fast results, achievement, proof, or a strong opportunity may suggest other instincts are more prominent.

For the house question, continuing to look, trusting the discomfort, or refusing daily friction may suggest harmony is natural for you.

Buying it, adjusting later, or focusing on practical advantages may suggest you prioritize opportunity, value, adaptability, or logic.

These are only gentle reflections, not fixed interpretations. Take what resonates and leave what does not.

Reflection Prompt:
What is my current relationship with harmony?

_____
_____
_____
_____
_____
_____

⬅️ Back to Exercises

Sensuality

Sensuality is the feminine quality of being richly alive through the body and senses. It is the capacity to receive pleasure, texture, scent, taste, warmth, beauty, and atmosphere as a significant part of your experience of life.

What Your Answers May Suggest:
For the city memory question, choosing warmth, smell, or taste may suggest sensuality is active in you.

Choosing conversation, lessons, or photos may suggest you relate more to meaning, reflection, or memory.

For the restaurant review question, choosing warm bread, scent, or slow dessert may suggest you are drawn to sensory pleasure and embodied experience.

Choosing speed, organization, clarity, or practicality may suggest comfort, efficiency, or value may guide you more strongly.

These are only gentle reflections, not fixed interpretations. Take what resonates and leave what does not.

Reflection Prompt:
What is my current relationship with sensuality?

⬅️ Back to Exercises

Inclusivity

Inclusivity is the feminine quality of making space for the whole. It is the instinct to consider what has been left out, overlooked, excluded, or made difficult to access — and to create a fuller, more welcoming, more complete field.

What Your Answers May Suggest:
For the menu card question, choosing spice level, dietary notes, or adjustment options may suggest inclusivity is active in you.

Choosing personal story, wine pairing, or rare ingredient origins may suggest you focus more on atmosphere, taste, quality, beauty, or depth.

For the teaching question, giving more time to shared foundation, examples, reflection, or Q&A may suggest you naturally consider different learning needs. Giving more time to advanced teaching or private depth may suggest you value mastery, specificity, or deeper work for those already ready.

These are only gentle reflections, not fixed interpretations. Take what resonates and leave what does not.

Reflection Prompt:
What is my current relationship with inclusivity?

⬅️ Back to Exercises

Flow

Flow is the feminine quality of moving with life as it unfolds. It is the ability to adapt, respond, and stay in motion without needing every step to match the original plan.

What Your Answers May Suggest:
For the train delay question, choosing the café, a different route, or calmly adjusting may suggest flow is active in you.

Waiting at the exact platform or repeatedly checking the board may suggest you prefer certainty, control, or the original plan.

For the recipe question, improvising, reading what the dish wants to become, or renaming the meal may suggest flow is natural for you.

Getting the exact ingredient, feeling annoyed, or switching to a recipe you can follow correctly may suggest you feel better with structure, accuracy, or clear direction.

These are only gentle reflections, not fixed interpretations. Take what resonates and leave what does not.

Reflection Prompt:
What is my current relationship with flow?

⬅️ Back to Exercises

Sensitivity

Sensitivity is the feminine quality of finely perceiving what is subtle. It is the ability to register small shifts in tone, texture, atmosphere, energy, body, and environment before they become obvious.

What Your Answers May Suggest:
For the familiar place question, noticing the missing music, flatter tone, or different smell may suggest sensitivity is active in you.

Noticing the schedule, instruction, or seating plan may suggest your attention goes first to structure, logistics, or visible changes.

For the quick choice question, choosing to change, dim, lower, step outside, notice, or process later may suggest sensitivity is natural for you.

Choosing to ignore, push through, keep focusing, stay, wait for proof, or move on may suggest you prioritize endurance, evidence, or practicality.

These are only gentle reflections, not fixed interpretations. Take what resonates and leave what does not.

Reflection Prompt:
What is my current relationship with sensitivity?

⬅️ Back to Exercises

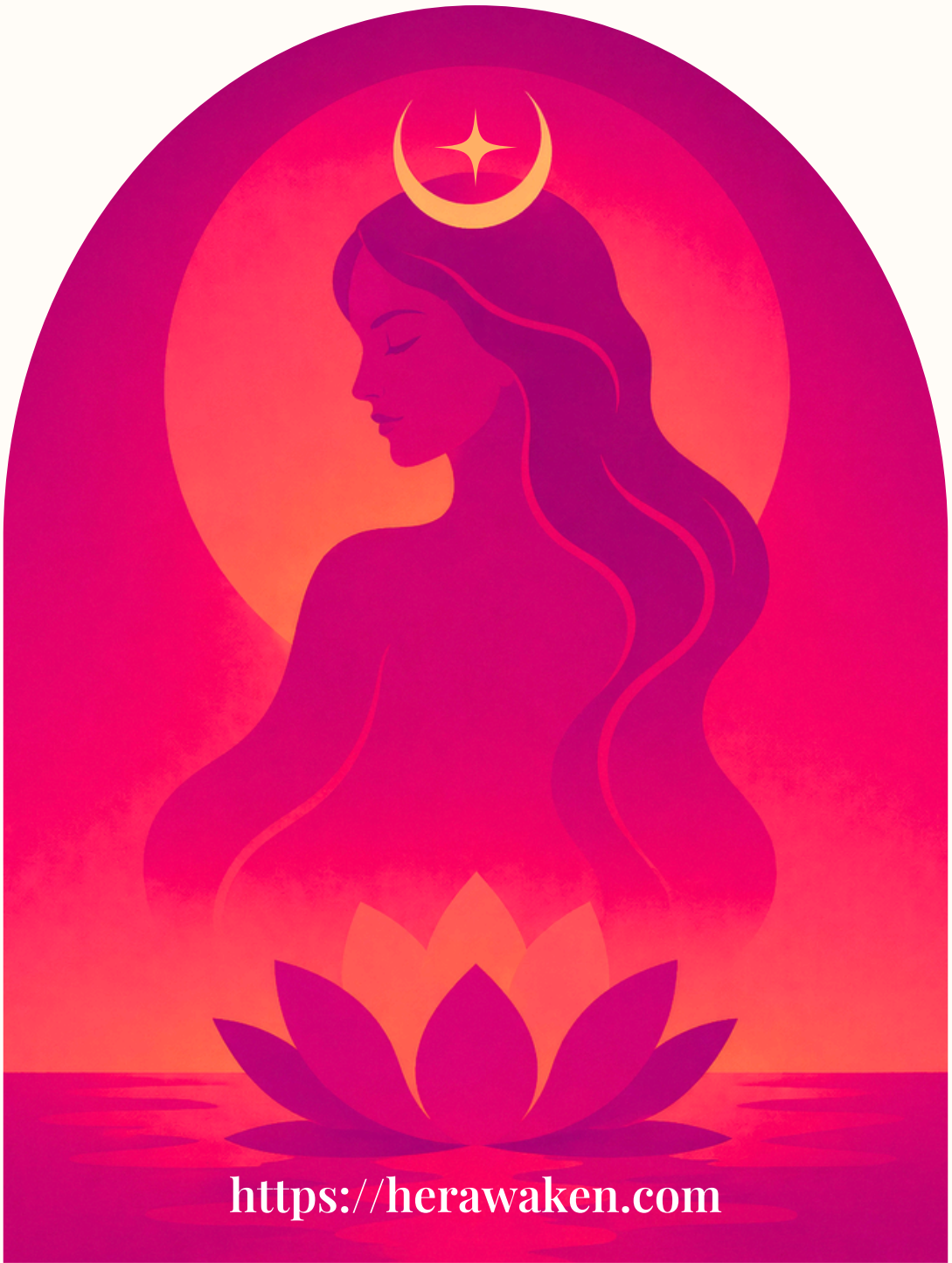
https://herawaken.com